

Visiting Students Perspective (part 2)

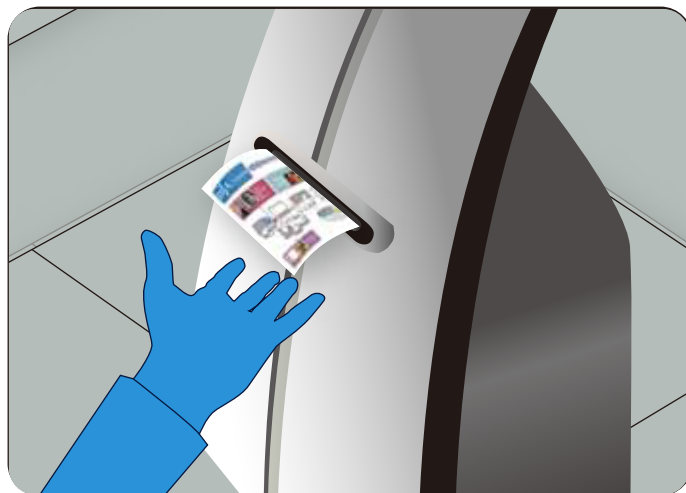

They select a tour that best matches the 19th Century topic, and then press print



David reaches down to the opening in the kiosk to retrieve the 8.5 X 11 colour tour map that tells them exactly where to go.

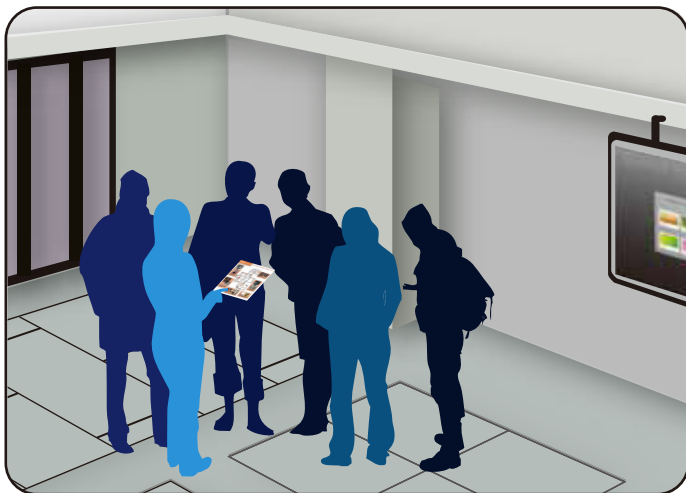

Jeff holds the map out to the rest of the team and the boys locate the kiosk icon and start to orientate themselves to the north and south direction.



The map illustrates the exhibits in a numbered sequence related to proximity to the kiosk, this makes it easier for the team to know where to start.



The team leaves the kiosk and uses the map to visit each exhibit on the map. They to check off what they've seen and write notes in the blank spaces.



The team visits the last gallery and then David refers back to the map to locate their best route back to the group entrance.